

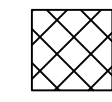

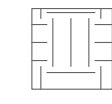
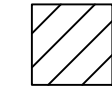
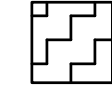

**Demolition Notes**

1. Clearing and grubbing of the site shall be completed in accordance with INDOT Standard Specification 201.
2. Unless otherwise indicated on the plans, all areas covered by vegetation and debris including trees, grass, shrubs, brush, or other plant material shall be scalped and disposed of offsite in accordance with INDOT Standard Specification 201.04 and as recommended in the geotechnical report dated October 11, 2022 by Intertek PSI.
3. All building structures and appurtenances shall be demolished and disposed of including the welcome center building, storage building, picnic shelters, sewer treatment plant, and other related structures.
4. Contractor may crush existing concrete pavement and use for base material for new pavement. Base material shall be in accordance with INDOT specifications.
5. Unless indicated on the plans to remain, all underground drainage pipes, water lines, sanitary sewers, and other utility lines and conduits that interfere with new construction shall be removed and disposed of.
6. All signs within existing rest area to be removed unless otherwise noted on signing plans.
7. All light poles within the existing rest area are to be removed.
8. Tree removals shall be done between November 1, 2023 and March 31, 2024.
9. Concrete pavement breaking shall be performed by resonant rubbleblizing methodology.

**LEGEND**

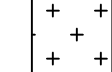
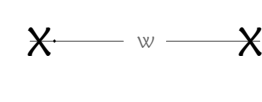
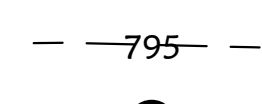
-  PAVEMENT REMOVAL
-  SIDEWALK REMOVAL
-  BUILDING REMOVAL
-  TREE REMOVAL
-  SHRUB & GRASS REMOVAL
-  WATER PLANT REMOVAL
-  UTILITY REMOVAL
-  -795- EXISTING CONTOUR
-  SOIL BORING  
SEE GEOTECHNICAL ENGINEERING STUDY FOR FURTHER EXPLANATION.

SEC. 34 T12N, R10W  
SUGAR CREEK TOWNSHIP  
VIGO COUNTY

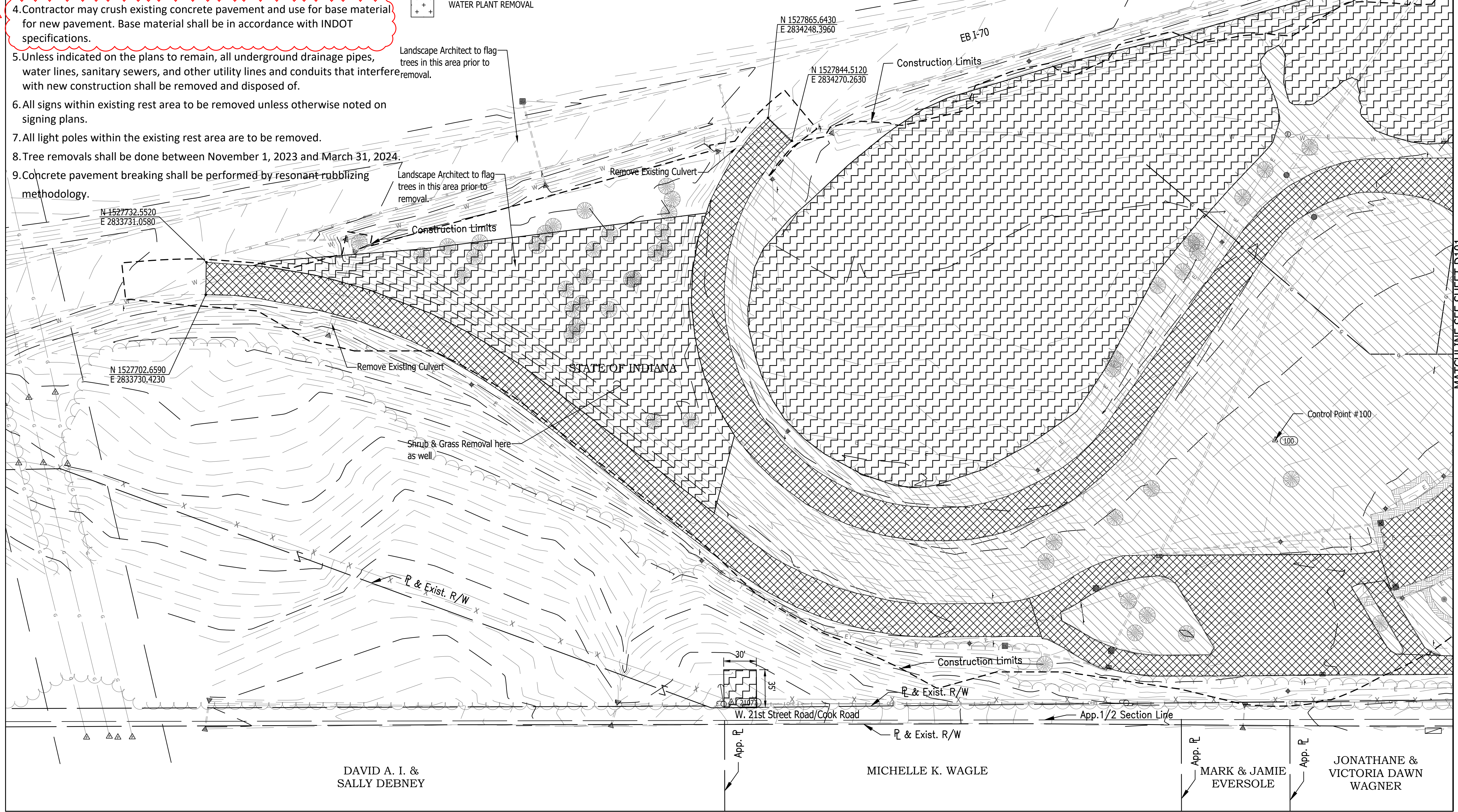
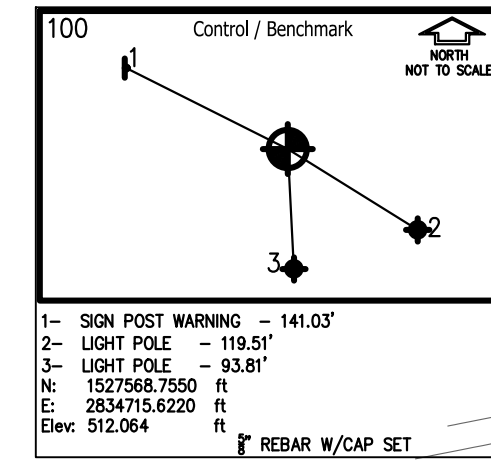

DAVID A. I. &  
SALLY DEBNEY

MICHELLE K. WAGLE

MARK & JAMIE  
EVERSOLE

JONATHANE &  
VICTORIA DAWN  
WAGNER

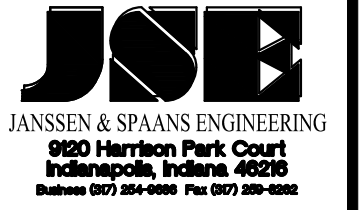
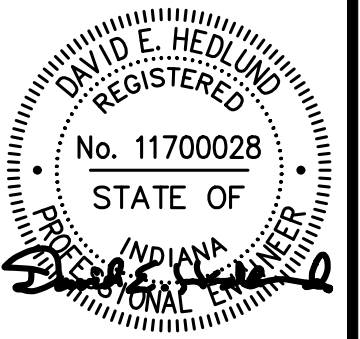
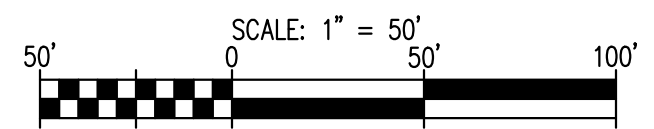

PUBLIC WORKS PROJECT NO. 84003001-22-058-C1  
CLEAR CREEK WELCOME CENTER  
VIGO COUNTY, INDIANA

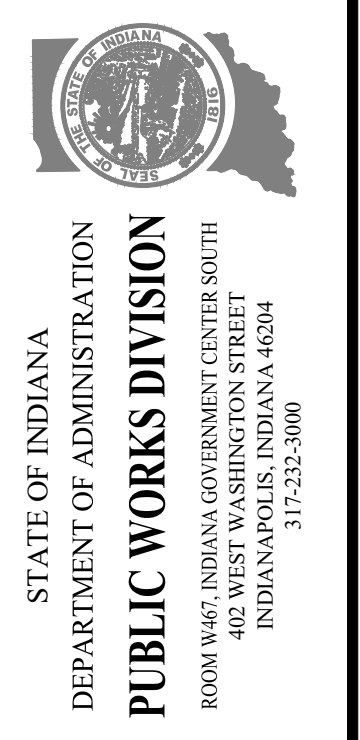

Revisions: 03/30/2023  
Replaced Note #4

Project Number:	84003001-22-058-C1
Requestion Number:	
Account Number:	
Designer:	DEH
Drawing Date:	02/23/2023
Drafter:	PA
Drawing Scale:	1"=50'
DAPW Approval:	
Client Approval:	
Reference Number:	1364
Building Reference:	
Drawing Number:	D100
Sheet:	4 of 155

Last Saved By: mreed Printed: 3/20/23  
 P:\1364 - Clear Creek Welcome Center\WORKS\SITE SHEETS\EB WELCOME CENTER\1364-EB-0100 DEBAG PLANKING Mar 30, 2023-4:17:16 pm

Lot Saved By: mreed, Printed: 3/20/23, P:\1364 - Clear Creek Welcome Center\WORKS\SITE SHEETS\EB WELCOME CENTER\1364-EB-0100 DEAG PLANKING Mar 30, 2023-4:17:18 pm

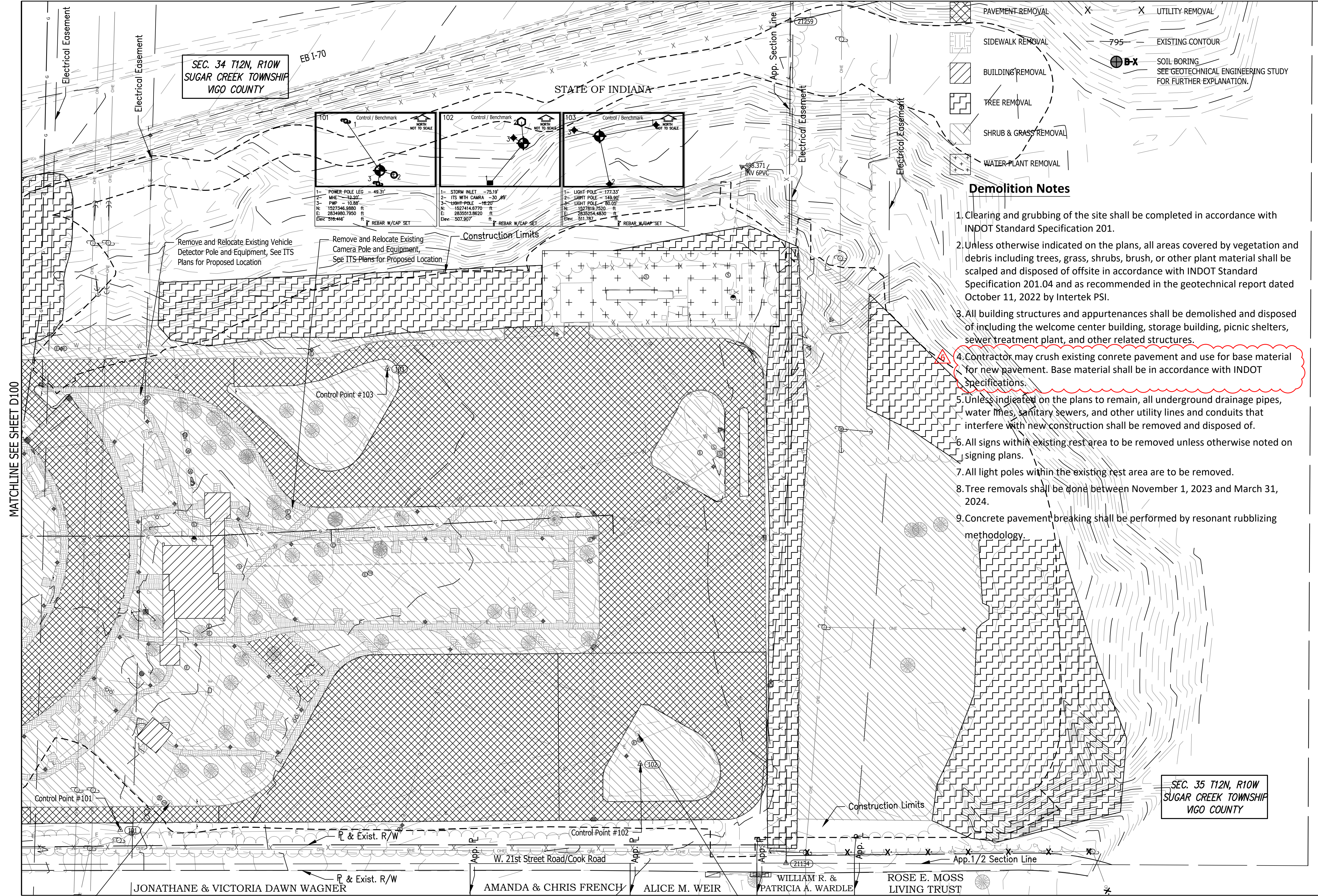

MATCHLINE SEE SHEET D100

SEC. 34 T12N, R10W  
SUGAR CREEK TOWNSHIP  
VIGO COUNTY

SEC. 35 T12N, R10W  
SUGAR CREEK TOWNSHIP  
VIGO COUNTY

**LEGEND**

- PAVEMENT REMOVAL
- SIDEWALK REMOVAL
- BUILDING REMOVAL
- TREE REMOVAL
- SHRUB & GRASS REMOVAL
- WATER PLANT REMOVAL
- UTILITY REMOVAL
- EXISTING CONTOUR
- SOIL BORING

**Demolition Notes**

1. Clearing and grubbing of the site shall be completed in accordance with INDOT Standard Specification 201.
2. Unless otherwise indicated on the plans, all areas covered by vegetation and debris including trees, grass, shrubs, brush, or other plant material shall be scalped and disposed of offsite in accordance with INDOT Standard Specification 201.04 and as recommended in the geotechnical report dated October 11, 2022 by Intertek PSI.
3. All building structures and appurtenances shall be demolished and disposed of including the welcome center building, storage building, picnic shelters, sewer treatment plant, and other related structures.
4. Contractor may crush existing concrete pavement and use for base material for new pavement. Base material shall be in accordance with INDOT Specifications.
5. Unless indicated on the plans to remain, all underground drainage pipes, water lines, sanitary sewers, and other utility lines and conduits that interfere with new construction shall be removed and disposed of.
6. All signs within existing rest area to be removed unless otherwise noted on signing plans.
7. All light poles within the existing rest area are to be removed.
8. Tree removals shall be done between November 1, 2023 and March 31, 2024.
9. Concrete pavement breaking shall be performed by resonant rubblizing methodology.

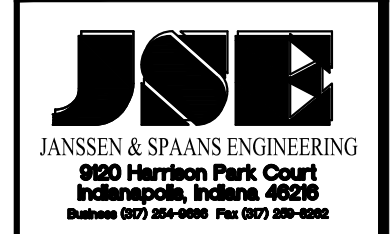
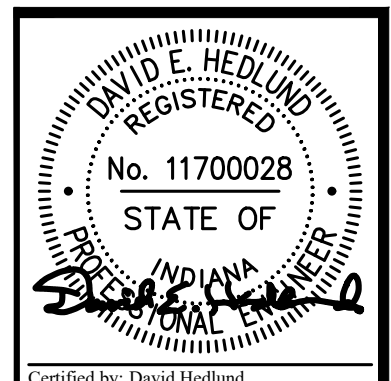
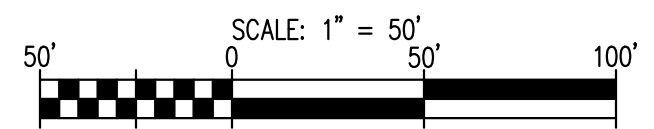

PUBLIC WORKS PROJECT NO. 84003001-22-058-C1  
CLEAR CREEK WELCOME CENTER  
VIGO COUNTY, INDIANA

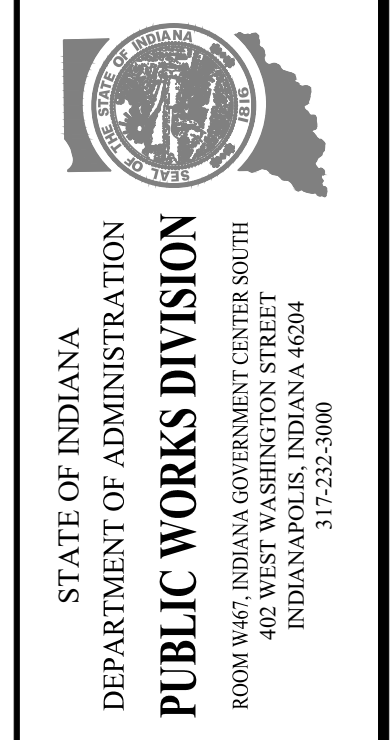

Revisions: 03/30/2023 Replaced Note #4
Project Number: 84003001-22-058-C1
Account Number:
Designer: DEH Drawing Date: 02/23/2023
Drafter: PA Drawing Scale: 1"=50'
DAPW Approval:
Client Approval:
Reference Number: 1364
Building Reference:
Drawing Number: D101
Sheet: 5 of 155

Begin Guardrail for 6' shoulder at match point on taper

78+00 80+00 85+00

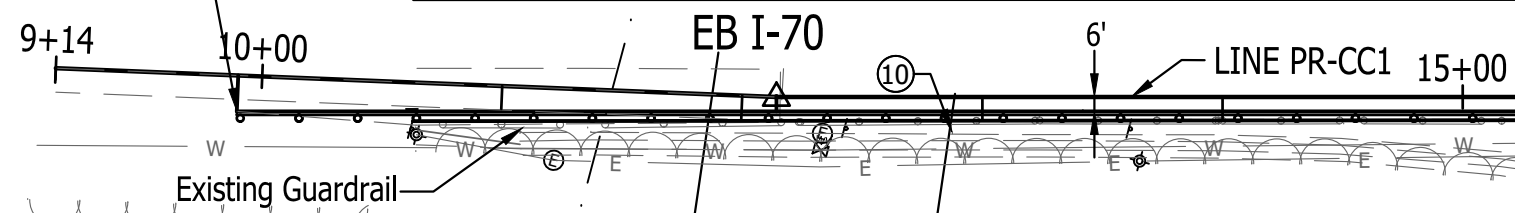

**LEGEND**

- (A) 12 Inch, QC/QA PCCP
- (F) Sidewalk, Concrete, 4"
- (FI) Utility Sidewalk, Concrete
- (P) 4 Inch, PCCP
- (R) Mill And Resurface
- (S) Joints in PCCP, Saw and Seal
- T.C. = Top of Curb
- F.P. = Finished Pavement
- (10) MGS, Guardrail
- (13) Integral Concrete Curb (Vertical)
- (14) Concrete Curb, Modified
- (15) Concrete Curb, Turnout
- (16) Concrete Curb, Notched
- (17) Rolled Curb
- (26) Sodding
- (27) Chain Link Fence
- (28) Concrete Barrier, 45"
- (#) Concrete Curb Ramp
- (29) Concrete Barrier W/ Catch Fence
- (30) Gravel Walking Path
- (32) 8" PCCP on 4" Comp. Agg. Base #53
- (33) Impact Attenuator (Quadguard M10, TL-2, 24")
- (34) Wheel Stop
- (35) C.L. Gate
- (36) 15' x 8' Water Vault
- (37) MGS W-Beam Cable Terminal Anchor

**Notes:**

1. See Cell Tower details on Sht. C126
2. See Catch Fence details on Sht. C129
3. See Landscape Plans For Stamped Concrete Band Details.

SEC. 34 T12N, R01W  
SUGAR CREEK TOWNSHIP  
VIGO COUNTY  
STATE OF INDIANA

MATCHLINE SEE ABOVE

MATCHLINE SEE SHEET C106

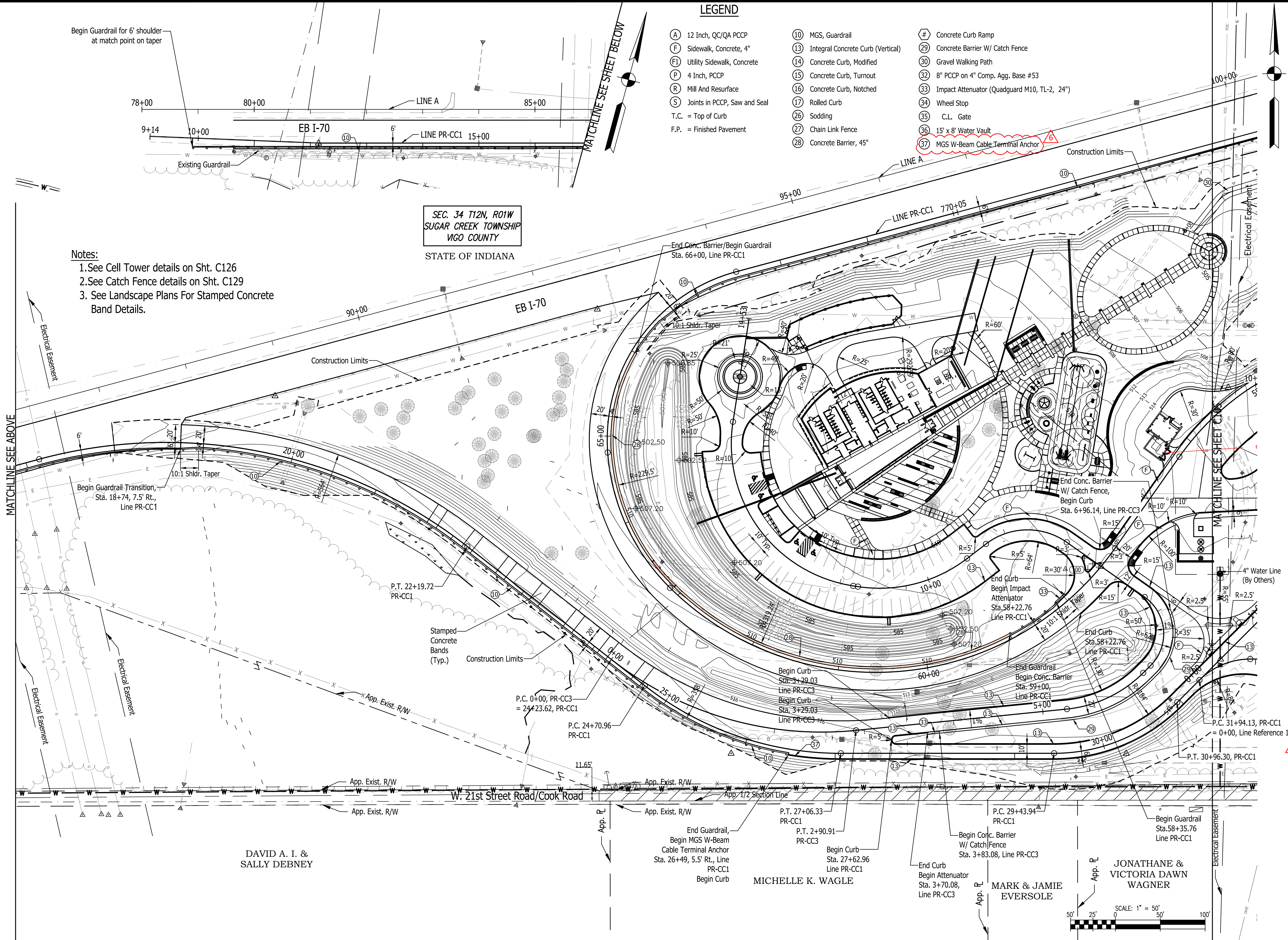

DAVID A. I. &  
SALLY DEBNEY

MICHELLE K. WAGLE

MARK & JAMIE  
EVERSOLE

JONATHANE &  
VICTORIA DAWN  
WAGNER

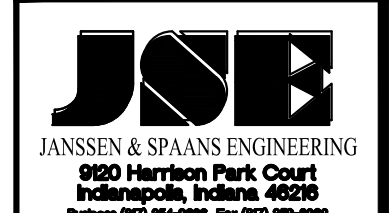
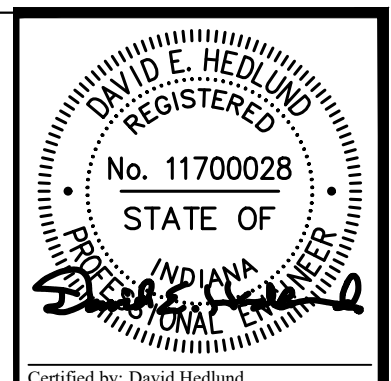
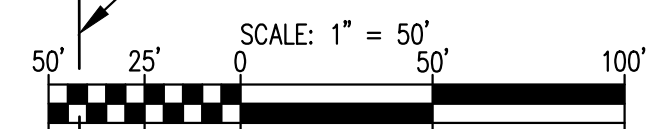

PUBLIC WORKS PROJECT NO. 84003001-22-058-C1  
CLEAR CREEK WELCOME CENTER  
VIGO COUNTY, INDIANA

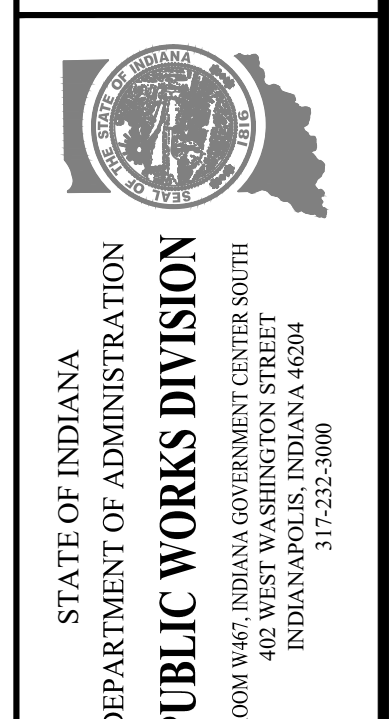

Revisions: 03/30/2023	ADD Cable Terminal to Legend
Project Number:	84003001-22-058-C1
Requestion Number:	
Account Number:	
Designer:	DEH
Drawing Date:	02/23/2023
Drafter:	MDR
Drawing Scale:	1"=50'
DAPW Approval:	
Client Approval:	
Reference Number:	1364
Building Reference:	
Drawing Number:	C104
Sheet:	10 of 155

Last Saved By: mreed Printdate: 3/20/23 P:\1364 - Clear Creek Welcome Center (MDCS) SITE SHEETS\EB WELCOME CENTER\1364-EB-C104 SITE PLAN.dwg Mar 20, 2023 4:18:16 pm

SEC. 34 T12N, R01W  
SUGAR CREEK TOWNSHIP  
VIGO COUNTY

SEC. 35 T12N, R01W  
SUGAR CREEK TOWNSHIP  
VIGO COUNTY

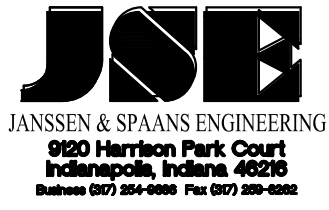
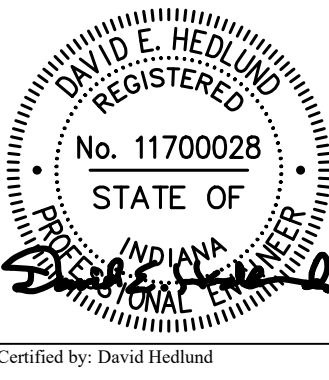

PUBLIC WORKS PROJECT NO. 84003001-22-058-C1  
CLEAR CREEK WELCOME CENTER  
VIGO COUNTY, INDIANA

STATE OF INDIANA  
DEPARTMENT OF ADMINISTRATION  
PUBLIC WORKS DIVISION  
ROOM 4402, INDIANA GOVERNMENT CENTER SOUTH  
402 WEST WASHINGTON STREET  
INDIANAPOLIS, INDIANA 46204  
317-232-3000

Revisions: 03/30/2023  
Add Guardrail, End Treatments & Cable Terminal to Legend  
Revised Note

Project Number: 84003001-22-058-C1  
Requestion Number:

Account Number:

Designer: DEH Drawing Date: 02/23/2023

Drafter: MDR Drawing Scale: 1"=50'

DAPW Approval:

Client Approval:

Reference Number: 1364

Building Reference:

Drawing Number: C105

Sheet: 11 of 155

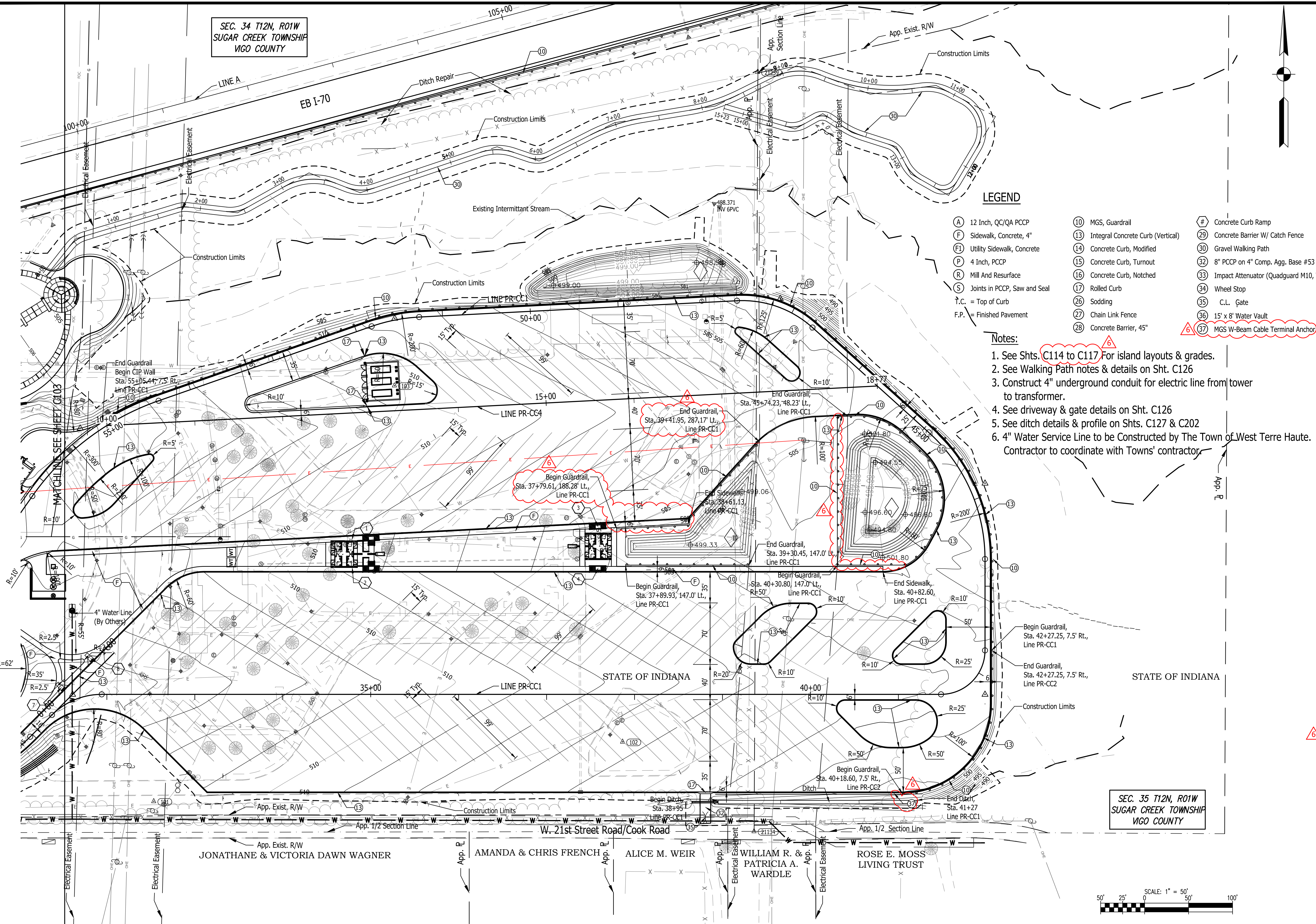

LEGEND

- |                                  |  |  |
|----------------------------------|--|--|
| (A) 12 Inch, QC/QA PCCP          | (10) MGS, Guardrail                    | (#) Concrete Curb Ramp                     |
| (F) Sidewalk, Concrete, 4"       | (13) Integral Concrete Curb (Vertical) | (29) Concrete Barrier W/ Catch Fence       |
| (FI) Utility Sidewalk, Concrete  | (14) Concrete Curb, Modified           | (30) Gravel Walking Path                   |
| (P) 4 Inch, PCPP                 | (15) Concrete Curb, Turnout            | (32) 8" PCCP on 4" Comp. Agg. Base #53     |
| (R) Mill And Resurface           | (16) Concrete Curb, Notched            | (33) Impact Attenuator (Quadguard M10, TI) |
| (S) Joints in PCCP, Saw and Seal | (17) Rolled Curb                       | (34) Wheel Stop                            |
| ↑.C. = Top of Curb               | (26) Sodding                           | (35) C.L. Gate                             |
| F.P. = Finished Pavement         | (27) Chain Link Fence                  | (36) 15' x 8' Water Vault                  |
|                                  | (28) Concrete Barrier, 45"             | (37) MGS W-Beam Cable Terminal Anchor      |

Notes:

- See Shts. C114 to C117 For island layouts & grades.
- See Walking Path notes & details on Sht. C126
- Construct 4" underground conduit for electric line from tower to transformer.
- See driveway & gate details on Sht. C126
- See ditch details & profile on Shts. C127 & C202
- 4" Water Service Line to be Constructed by The Town of West Terre Haute. Contractor to coordinate with Towns' contractor.

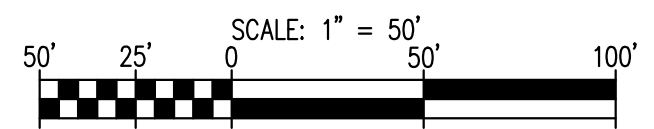

Last Saved By: mreed Printed: 3/20/23  
 P:\1364 - Clear Creek Welcome Center\DWGS\SITE SHEETS\EB WELCOME CENTER\1364-EB-C104 SITE PLAN.dwg Mar 20, 2023 4:18:28 pm

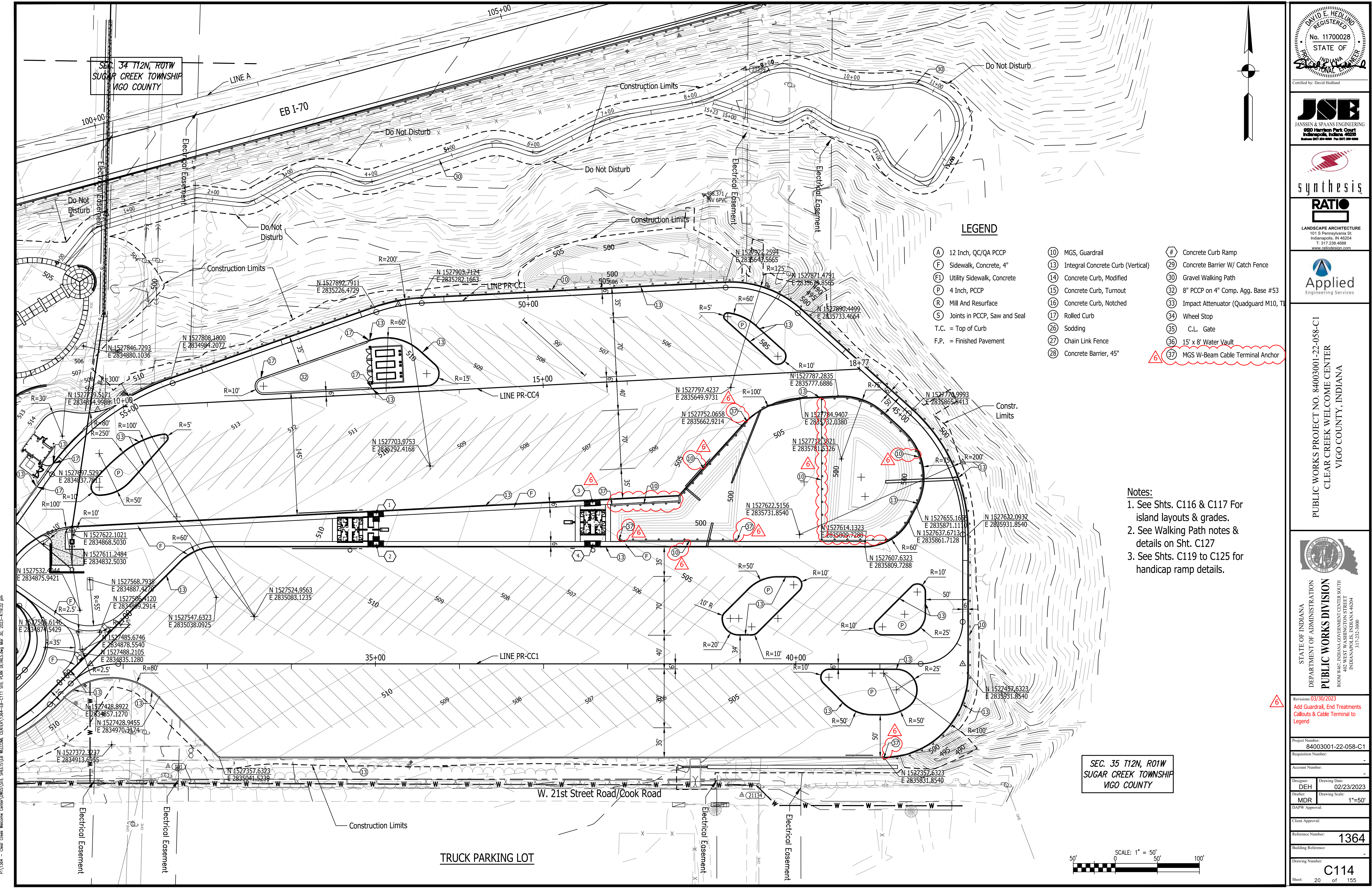

SEC. 34 T12N, R01W  
SUGAR CREEK TOWNSHIP  
VIGO COUNTY

SEC. 35 T12N, R01W  
SUGAR CREEK TOWNSHIP  
VIGO COUNTY

**LEGEND**

(A) 12 Inch, QC/QA PCCP	(10) MGS, Guardrail	(#) Concrete Curb Ramp
(F) Sidewalk, Concrete, 4"	(13) Integral Concrete Curb (Vertical)	(29) Concrete Barrier W/ Catch Fence
(F1) Utility Sidewalk, Concrete	(14) Concrete Curb, Modified	(30) Gravel Walking Path
(P) 4 Inch, PCCP	(15) Concrete Curb, Turnout	(32) 8" PCCP on 4" Comp. Agg. Base #53
(R) Mill And Resurface	(16) Concrete Curb, Notched	(33) Impact Attenuator (Quadguard M10, T)
(S) Joints in PCCP, Saw and Seal	(17) Rolled Curb	(34) Wheel Stop
T.C. = Top of Curb	(26) Sodding	(35) C.L. Gate
F.P. = Finished Pavement	(27) Chain Link Fence	(36) 15' x 8' Water Vault
	(28) Concrete Barrier, 45"	(37) MGS W-Beam Cable Terminal Anchor

**Notes:**  
 1. See Shts. C116 & C117 For island layouts & grades.  
 2. See Walking Path notes & details on Sht. C127  
 3. See Shts. C119 to C125 for handicap ramp details.

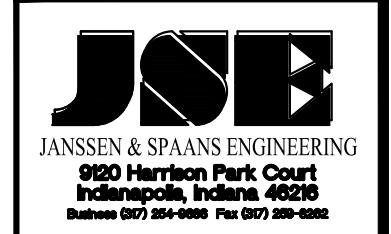
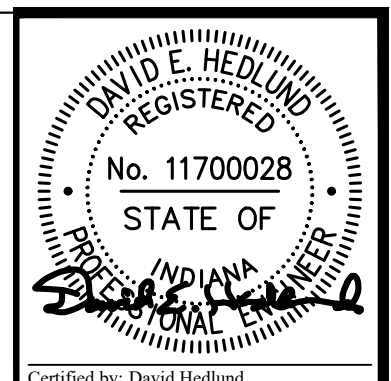
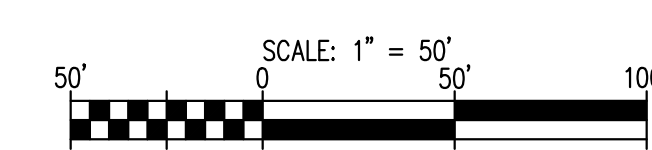

PUBLIC WORKS PROJECT NO. 84003001-22-058-C1  
 CLEAR CREEK WELCOME CENTER  
 VIGO COUNTY, INDIANA

STATE OF INDIANA  
 DEPARTMENT OF ADMINISTRATION  
**PUBLIC WORKS DIVISION**  
 ROOM 940, INDIANA GOVERNMENT CENTER SOUTH  
 402 WEST WASHINGTON STREET  
 INDIANAPOLIS, INDIANA 46204  
 317-232-3000

Revisions: 03/30/2023  
 Add Guardrail, End Treatments  
 Callouts & Cable Terminal to  
 Legend

Project Number:	84003001-22-058-C1
Requestion Number:	
Account Number:	
Designer:	DEH
Drawing Date:	02/23/2023
Drafter:	MDR
Drawing Scale:	1"=50'
DAPW Approval:	
Client Approval:	
Reference Number:	1364
Building Reference:	
Drawing Number:	C114
Sheet:	20 of 155

Last Saved By: mreed Printed: 3/20/23  
 P:\1364 - Clear Creek Welcome Center (VIGOS) SITE SHEETS\EB WELCOME CENTER\1364-EB-C11 SITE PLAN DETAILS.dwg Mar 30, 2023 - 4:19:32 pm

List Saved By: mreed Printed: 3/20/23  
 P:\1364 - Clear Creek Welcome Center\DWG\SITE SHEETS\WB WELCOME CENTER\1364-EB-C111 SITE PLAN DETAILS.dwg Mar 30, 2023 - 4:19:52 pm

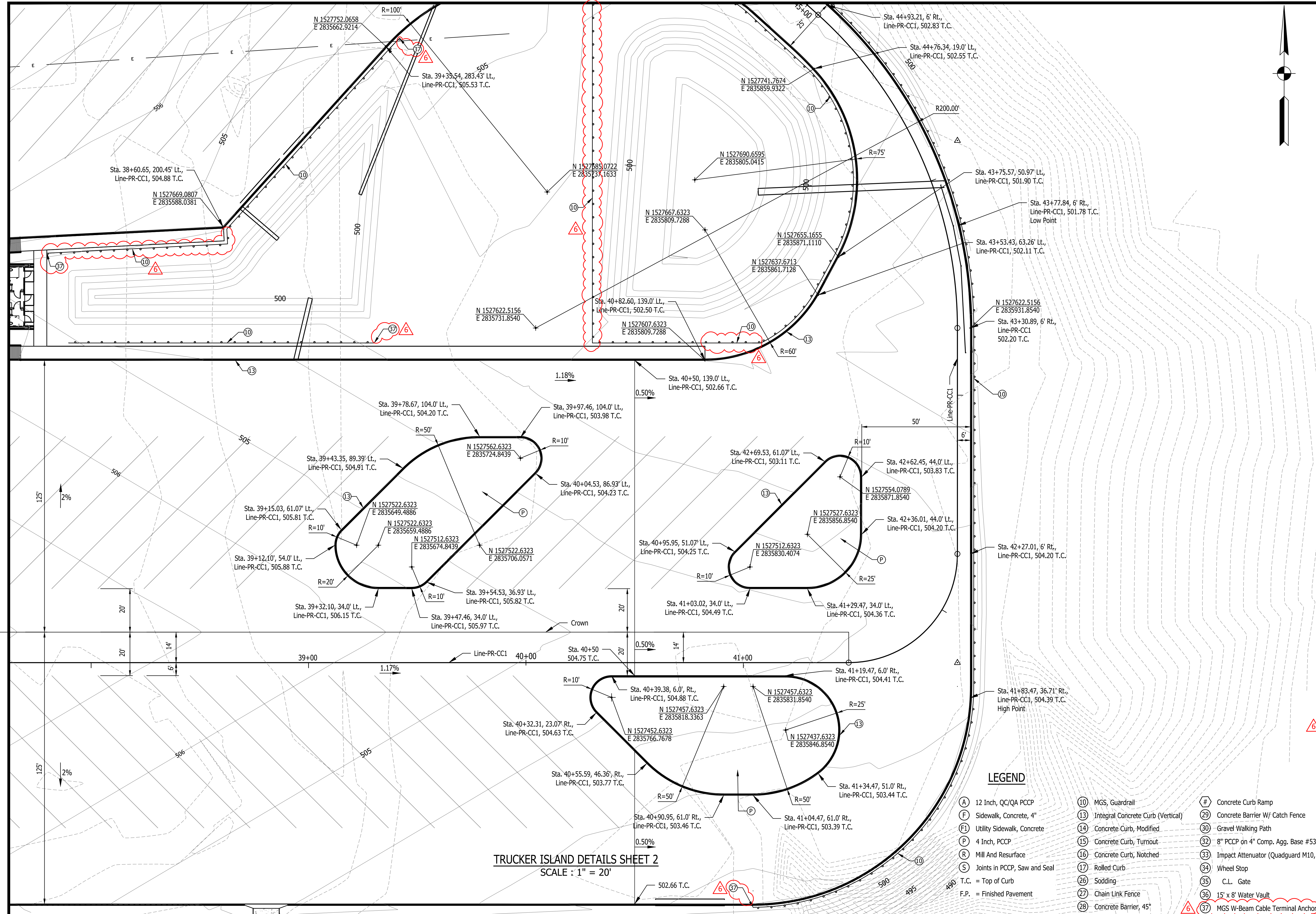

**TRUCKER ISLAND DETAILS SHEET 2**  
 SCALE : 1" = 20'

**LEGEND**

- |                                  |  |   |
|----------------------------------|--|---|
| (A) 12 Inch, QC/QA PCCP          | (10) MGS, Guardrail                    | (#) Concrete Curb Ramp                    |
| (F) Sidewalk, Concrete, 4"       | (13) Integral Concrete Curb (Vertical) | (29) Concrete Barrier W/ Catch Fence      |
| (Fi) Utility Sidewalk, Concrete  | (14) Concrete Curb, Modified           | (30) Gravel Walking Path                  |
| (P) 4 Inch, PCCP                 | (15) Concrete Curb, Turnout            | (32) 8" PCCP on 4" Comp. Agg. Base #53    |
| (R) Mill And Resurface           | (16) Concrete Curb, Notched            | (33) Impact Attenuator (Quadguard M10, T) |
| (S) Joints in PCCP, Saw and Seal | (17) Rolled Curb                       | (34) Wheel Stop                           |
| T.C. = Top of Curb               | (26) Sodding                           | (35) C.L. Gate                            |
| F.P. = Finished Pavement         | (27) Chain Link Fence                  | (36) 15' x 8' Water Vault                 |
|                                  | (28) Concrete Barrier, 45"             | (37) MGS W-Beam Cable Terminal Anchor     |

Certified by: David Hedlund

PUBLIC WORKS PROJECT NO. 84003001-22-058-C1  
 CLEAR CREEK WELCOME CENTER  
 VIGO COUNTY, INDIANA

STATE OF INDIANA  
 DEPARTMENT OF ADMINISTRATION  
**PUBLIC WORKS DIVISION**  
 ROOM 9407, INDIANA GOVERNMENT CENTER SOUTH  
 402 WEST WASHINGTON STREET  
 INDIANAPOLIS, INDIANA 46204  
 317-232-3000

Revisions: 03/30/2023  
 Add Guardrail, End Treatments  
 & Cable Terminal to Legend

Project Number:	84003001-22-058-C1
Account Number:	
Designer:	DEH
Drawing Date:	02/23/2023
Draftsman:	MDR
Drawing Scale:	1"=20'
DAPW Approval:	
Client Approval:	
Reference Number:	1364
Building Reference:	
Drawing Number:	C117
Sheet:	23 of 155